



Access
COMMUNITY HEALTH CENTERSSM

annual report
JULY 1, 2023 TO JUNE 30, 2024

A Message from Ken Loving MD, Chief Executive Officer



At Access Community Health Centers, our work would not be possible without the support of people like you, who support our work generously; our community partners, who sustain us and help us grow; each of our more than 300 staff members; and the more than 32,000 people who call Access their health care home.

This Annual Report tells the story of a community that recognizes the significant need for our services and provides extraordinary support to ensure that people

get the health care they need, regardless of the challenges they may face or their ability to pay.

With your support, in the past year we have cared for more people than ever before:

- We provided more than 165,000 medical, dental and behavioral health visits at our five area clinics.
- Our Celebrate Smiles mobile dental program provided essential dental care to more than 3,100 children at 50 schools in the Madison and Sun Prairie school districts.
- As a member of the Dane County Health Council, we collaborated with community partners to improve the health outcomes of Black infants in our community.
- We expanded our substance use disorder treatment options and care management services to meet the increasing demand for behavioral health care among our patients and in our community.

All of this, and more, is made possible through the support of individuals, businesses, foundations and the health care community. Your commitment helps us put the pieces in place so together we can make a more profound impact on the health of the people we serve.

With this support, we continue to grow and invest in our work to care for more people who need us.

Our plan over the next five years is to leverage our success to expand our clinics, develop our workforce and deepen our partnerships. As that occurs, more adults are prepared to achieve in the workforce and care for their families and more children in our community are healthy and ready to learn.

This year, we focused our Annual Report on the significant work we do every day for the 12,617 children we care for. They represent more than 38 percent of our patient population at Access. We provide a range of services to meet their needs including well child checks, immunizations, behavioral and mental health care and comprehensive dental services.

We offer children and their families a familiar and welcoming environment and the ability to receive care in a language that is their own. At Access, no patient under the age of 20 without insurance is billed for the care and services they receive. This guarantees that no family faces a financial barrier to their children receiving care.

We are proud to provide such important care to children as they grow. We know a healthier childhood leads to better outcomes in school and greater opportunities for children to pursue their dreams and live the life they choose.

Please help us grow to do more for our community and thank you for all you have done to help us make a real difference in the lives of the people we serve.

A handwritten signature in black ink that reads "Ken Loving MD". The signature is fluid and cursive.



The Way We Work

Access Community Health Centers is a non-profit organization with the mission of improving the health and lives of individuals and families who otherwise face financial, cultural or language barriers that prevent access to high-quality, affordable health care.

For more than 40 years, Access has done just that. We have grown and adapted to meet the needs of our rapidly changing community and now offer care to more than 32,000 individuals throughout southwest Wisconsin at five locations in Madison, Sun Prairie and Dodgeville.

As a community health center, we have a unique ability to provide care to those who need it in a safe and culturally appropriate environment. Some examples include:

- Patients can receive an array of services in one clinic location, providing an efficient way to get healthy and stay healthy.
- We offer medical, dental and behavioral health care in addition to community resource and financial counseling and affordable medications.
- Care at Access addresses the causes of poor health and helps to prevent illness through immunizations and education, low-cost medications and more.
- Through our in-house translation team, patients receive care in their primary language.
- We offer care regardless of a patient's insurance coverage or ability to pay.
- People most in need can receive services through a sliding scale discount.

By working to remove the many challenges that patients face, Access provides care and support that make a significant impact in a patient's life and offer hope and opportunity. Our committed and talented staff provide our patients with an open and affirming place where they feel comfortable discussing matters regarding their health.

A major part of our work is to strive for greater equity in health care. We understand that we can only make real change if we work with the communities affected and our health care partners.

We strengthen the impact we have in our community through the support of our Board of Directors, our Patient Advisory Councils and our Community Advisory Council. We collaborate with individuals and organizations throughout the community to do more and to bring more to people in need.

This shared mission among so many people demonstrates the good that can be done when we work together with a common goal.

In the following pages, you'll see the many individuals and organizations that make our work possible. Your commitment has truly changed the lives of thousands of individuals and families.

What Our Patients Say About Access

"Thank you so much for taking care of my daughter. I appreciate you all so much."

"Thank you all for supporting individual and community health."

"Thanks to you my smile will be better."

"Very supportive during a difficult, traumatic situation."

"I am very happy with the nurses and the doctor who worked with me throughout my pregnancy. They answered all my questions and made me feel calm during this time."

"Thank you for paying attention and understanding my needs. I would not want to be anywhere else but with Access."

"Your staff and clinic are top notch. I always feel satisfied when I leave this clinic."

Focus on Kids

One of the most important parts of our work at Access is caring for children throughout their formative years. In this year's Annual Report, we are focusing on our work with children and their families.

Access to health care is essential to the development of every child. At Access, 38 percent of our patients are under 18. Our health care teams see them often throughout childhood and provide medical, dental and behavioral health care as they grow.

Regular health checkups for children are important to gauge development and promote early interventions when needed. Tending to a child's health is more than just tracking their height and weight. It also includes making sure they have proper nutrition, enough physical activity, restful sleep, timely immunizations, access to behavioral health care and strong dental care.

Access has a unique ability to provide this care and more to children and families.

Our goal is to provide a warm and welcoming environment that removes any barriers children and their families may experience. As part of their care, families have access to a variety of programs to help them with any barriers they may be experiencing and to ensure their children are healthy and strong.

We know consistent and high-quality health care can influence a child's physical and emotional health, growth and development and their capacity to reach their full potential. When children fail to receive necessary health care, their lives and the lives of their families can be affected for many years.

Work still needs to be done to support children and families throughout our community. With your help, we can ensure that children have the care they need to reach their full potential, be healthy and live the life they choose.

FOCUS ON KIDS Our Celebrate Smiles program provides preventive and restorative dental care at schools in Madison and Sun Prairie. In 2023, more than 3,100 children received care in school or in our mobile dental unit – the Celebrate Smiles Care Mobile. Over the past five years, nearly 10,000 children have received care.



Financial Overview

As the health care environment becomes increasingly complex, this last year has been one of both opportunity and challenge for Access. We have made significant investments to ensure that the people with the greatest need and the fewest resources are able to get the high-quality, affordable health care they need, providing a consistent health care home to the most vulnerable people in our community.

Helping Patients Stay Covered

Since the pandemic ended, BadgerCare eligibility rules have returned to their pre-COVID structure. This means fewer patients are now eligible for BadgerCare and for those who are still eligible, they must now renew annually. This process has been a challenge for thousands of our patients.

This year, Access has made significant investments to ensure that patients have the information and help they need.

- Our Patient Services team reached out to thousands of patients and helped more than 2,000 patients complete BadgerCare applications.
- We collaborate with Dane County through a contracted position to review applications and assist patients with questions.
- We employ two family health liaisons with the Madison Metropolitan School District to screen and enroll children and their families in BadgerCare.
- We work closely with our health insurance partners to help identify and enroll patients.

Access' status as a Federally Qualified Health Center means that we are reimbursed for this work, which allows us to direct grants and donations to patient care. For patients who are no longer eligible for BadgerCare and become uninsured, Access continues to serve as their health care home.

Making Care Accessible

Access continues to make our services affordable. Patients under the age of 20 continue to receive care and medications free-of-charge.

Access offers a Sliding Fee Discount program to help uninsured, underinsured, or low-income individuals and families pay for health care. The program uses a sliding fee scale based on the patient's income and family size to adjust the amount they owe for services.

Offering Affordable Medications

Access is eligible for the 340B Drug Pricing Program, a federal program that allows us to purchase outpatient medications at significantly reduced costs. We can then pass the savings on to patients through reduced drug prices and invest additional savings to expand access to care for others in our community.

Despite increasing pressure from pharmaceutical companies to significantly reduce the program, Access is committed to consistently providing our patients with the prescriptions that they need at an affordable price. Access saved uninsured patients and patients on our Sliding Scale Discount more than \$6 million on their prescriptions in Fiscal Year 2024.

Providing the Best Care

This year, we have also invested in our staff, ensuring a livable wage, competitive benefits and a workplace environment that reflects our mission and values. Over the past year, we have hired six new dentists and five new medical providers. Our retention rate of approximately 90 percent shows that staff want to stay at Access and are committed to providing excellent care for our patients.

Our successful navigation of the challenges of the pandemic, strong recruitment and exceptional employee retention rate will allow us to provide care for more patients and ensure adequate reimbursement. We pay close attention to the sustainability of our work and we remain incredibly grateful to the patients, staff, donors and community that make it possible.

FY2024

Revenue

Patient service revenue (net)	34,279,097
-------------------------------	------------

Total Revenue

\$34,279,097

Expenses

Personnel	28,126,350
-----------	------------

Space and facilities	1,177,653
----------------------	-----------

Supplies	3,331,451
----------	-----------

Contractual	10,327,651
-------------	------------

Depreciation	1,278,493
--------------	-----------

Minor equipment	594,586
-----------------	---------

Other	1,682,300
-------	-----------

In-kind expenses	687,993
------------------	---------

Total Expenses

\$47,206,477

Operating Income/(Loss)

\$(12,927,380)

Non-Operating Revenue

Grants revenue	5,205,022
----------------	-----------

Contributions revenue	3,946,172
-----------------------	-----------

Other revenue	2,088,702
---------------	-----------

In-kind revenue	687,993
-----------------	---------

Total Non-Operating Revenue

\$11,927,889

Excess of Revenue Over Expenses (\$999,491)

Please note that this financial statement is unaudited.

FOCUS ON KIDS At Access, patients under the age of 20 without insurance are not billed for the care and services they receive. In 2023, more than 6,000 children benefitted from this program. Access also offers a Sliding Fee Discount program to help uninsured, underinsured, or low-income individuals and families pay for health care.



Community Support

The work of Access Community Health Centers is made possible through the generous support of our community. The following pages highlight this extraordinary support which includes gifts received, in-kind support and pledges made between July 1, 2023 and June 30, 2024.

\$200,000 & above

Epic
Group Health Cooperative of South Central Wisconsin
Roots & Wings Foundation
SSM Health
U.S. Department of Health & Human Services Health Resources & Services Administration
UnityPoint Health - Meriter
UW Health
Wisconsin Department of Health Services

\$100,000-\$199,999

Courtier Foundation
United Way of Dane County

\$50,000-\$99,999

Otto Bremer Trust
Capital Endodontics
Caritas Foundation
Delta Dental of Wisconsin Foundation
Evjue Foundation
Wisconsin Department of Workforce Development

\$25,000-\$49,999

Gail & Gordon Derzon
Stanley P. Kanter
UW Department of Radiology

\$10,000-\$24,999

BMO
Jan & Bill DeAtley
Gay & Mark Gross
Ho-Chunk Nation
Nancy Martin
Jack DeLoss Taylor Charitable Trust
Therese Foundation
UW Department of Pediatrics
Sally Wilmeth & Terry Geurkink
Wisconsin Seal-A-Smile

\$5,000-\$9,999

Anonymous
August Foundation
Terri & Dave Beck-Engel
Dorothy Eakin
Daniel W. Erdman Foundation
Erdman
Exact Sciences
Catherine W. & Dr. Frank Greer Family Foundation
Johnson Financial Group
Thomas Kemp Foundation
Kobishop Charitable Fund, *includes matching gift from Ascendium*
Irving & Dorothy Levy Family Foundation
Janet & Jay Loewi
Madison Anesthesiology Consultants
Gail & Dennis Maki
Cookie & Jon Miller
Molina Healthcare of Wisconsin
Pfeifer-Hamilton Legacy Fund
Quartz
Judy Whitemarsh
J & M Wright Donation Fund

\$2,500-\$4,999

Associated Bank
Ann Behrmann
Linda Bochert & David Hanson, *includes matching gift from Ascendium*
Londa & Walter Dewey
Sarah Grimes
Mary Gulbrandsen
Jeanne Howard & Eric Siegal
Madelyn Leopold
Loving-Schrager Family Fund
M3 Insurance
Gary & Lynn Mecklenburg Passthrough Fund
MeherBaba Fund
Middleton Jewelers
Jeanan Yasiri Moe & Doug Moe
Roseann & Brad Murphy
Patterson Dental Supply
Kathleen & Robert Poi
Gregory Rademacher
Diane & Layton Ridders
Joyce & Leonard Schrager
Silverberg Huebel Fund
Steve Stricker American Family Insurance Foundation
Dawn Stucki
WPS Health Insurance



\$1,000-\$2,499

All of Us Research Program - UW Madison
Sally & David Allen
The Alliance
Anonymous
Linda & Dave Balsiger
Claudia Becker
Jean Bjorenson & Bert Peter Austin
Martha & Jack Bowhan
Carola & Don Breckbill
Kristie Breunig
Fred & Amy Broihahn Charitable Fund
Heather Buettner
Terri & Don Carufel-Wert
Martha & Charles Casey
Sandy & Ronald Clark
Stacy Cohen & Jonathan Jaffery
Amy & Brian Collien
Mary Ann & Greg Dombrowski
Doyle Giving Fund
Terry C. Edelman
Ann & Albert Ellingboe
Lisa Ellinger
Falk Wells Giving Fund
Angie & Bob Flannery
Julie & John Franz Paperboat Fund
John J. Frautschi Family Foundation
Pamela & Gary Gates
Barry Gerhart
Janice Grutzner
Paul Harrison
Larry Haugen
Melissa Haugland
Rebecca & Joe Haymaker
Meaghan Healy & Peter Davis
JoDeen Hettenbach
Leonore Hill
Joyce & Thomas Hirsch
Anne Hughes & Stanley Livingston
Katie Hurtis
Ann Jablonski & George Macheel
Janus Galleries

Amanda Kita-Yarbro & Christopher Yarbro
LaBorde Giving Fund
Robin L. Lankton
Diane Lauver Fund
Link Family Dental
Marilynn & Jim Loving
Jill & Peter Lundberg
Madison Gas & Electric
Madison South Rotary Foundation
Salli Martyniak & Loren Hatleberg
Amy & Jon Matsumura
Michael Best
MIG Commercial Real Estate
Lauri & Pedro Miro
Deane Mosher & Frances Fogerty
National Guardian Life Insurance Co.
Nehls/Grossman Fund
Nicole & Peter Newcomer
Carrie Noonan Fund
Stacey & Tyler Novogoratz
Tami & Hamang Patel
Penzotti-Igic Family Fund
Donna Peota & R. Curtis Burgess
Errin Pfeifer & Brian Ellingboe
John Powell
Public Health Madison & Dane County
QTI Group
Tammy Quall & Chris Quandt
John & Lorelle Raihala Fund
Jean Rawson
Oscar Rennebohm Foundation
Mary & John Rowe
RSVP of Dane County
Ryan Signs
Andrea & George Sapon
Joan Schmit
Cathy & Adam Schrager
Elizabeth Zeidler Schreiter & Bryan Schreiter
Shain Family Fund
David Stein
Strand Associates
UW Carbone Cancer Center

Franny Van Nevel
Wegner CPAs
Sara Williams
Wisconsin Primary Health Care Association
Wolff & Mattsson
John & Peggy Zimdars Foundation

\$500-\$999

Julie Murphy Agnew & Matthew Agnew
Jennifer & Marty Anderson
Anonymous
Laura Berger
Wint & Tammy Boyd Charitable Fund
Kristin & Bruce Bull Lyon
Walter Burt
Elly & Tim Chybowski Family Charitable Fund
Joan Collins & Bill Waldbillig
Ann Conway
Claire Dick
Shenqiang Ding
John Duffy
Lisa Gaumnitz & Steve Silverberg
Valerie Gilchrist & William Brisbin Scott
Amie Goldman & David Gundersen
Lauren & John Greene
Greenley Family Fund
Jenny Hartwig
Kay Hetland, *includes matching gifts from Alliant Energy Foundation*
Joanne Holland & Margie Rosenberg
Elizabeth Hudson
Luke Hutchins
Isthmus Publishing
Matthew M. Kalscheur
Joan Karan
Judy & Stuart Keel
Valerie & Charles Kime
Patricia Kokotailo & Lawrence DeRoo
Patricia Krueger
Kurtz Family Foundation

Pat Lasky & John Hanrahan
 Russell Lemmon
 Tanya Lettman-Shue
 Mary & Doug Loving
 Madison Firefighters Local 311
 Sarah & Bryan Magenheim
 Graeme Mason
 Megan Matthews & James Haine
 Jeanne & John McLellan
 Sally & Mike Miley
 Honey Pa
 Caitlin Regner
 Janet Reschke
 Cheryl Robinson & Leonard Cizewski
 Sarah Rowe & Tim Kreft, *includes matching gifts from Alliant Energy Foundation*
 Catherine Salwin
 Renie Schapiro
 Linda & John Schilling
 Krista Schmidt
 Julie Schrage
 Lailah Shima
 Beth & Jerry Simmons
 Peggy Sleeper & Bill Greer
 Jacqueline & Steve Suleski
 Girma Tefera & Rahel Desalegne
 Sarah & Rene Valencia
 Ben Walker
 Mary Janet & Karl Wellensiek
 Ginny & Larry White, *includes matching gifts from Alliant Energy Foundation*
 Margaret & Eric Wilcots
 Lee Wilke

\$250-\$499

Kirsten Abramson
 Freddi Adelson & Eric Brodsky
 Aldo Leopold Nature Center
 Paula Stec Alt & Robert Alt
 Amara's Bar
 Anonymous
 Emily Auerbach & Keith Meyer
 Juli Aulik & Troye Shanks
 Best Western Premier Park Hotel
 Charles Boldt
 Pat Brady & Bob Smith
 Burnside & Rollins Family Fund
 Lynda Burt
 Clare & Matthew Carlson
 Fabu Phillis Carter
 Chocolate Shoppe Ice Cream
 Carol Clarke
 Matthew Coan
 Wendy & Frederick Coleman
 Cathy Cram & Larry Zanoni
 Custer Burish Financial Services
 Barbara & David Diercks
 Cheryl & Richard Donkle
 Regina & George Dunst
 Jon Fadness
 Joju & Oluyemi Falomo
 Farmers Savings Bank
 Meghan & Steven Fondow
 The Foundation for Black Women's Wellness
 Deirdre & Jed Frees
 Donna Friedsam & Tim Astfalk
 Roxane Gorbach & Craig Vocolka

Cheryl Graser
 Mary Beth Growney Selene
 Elizabeth Harper
 Josephine Harter
 Edwin Hughes
 Kayla Jensen
 Jeffrey Kanne
 Sharyl Kato
 Marni Ginsberg-Kladnitsky & Aleksandr Kladnitsky
 Sylvia & Warren Kmiec
 Nancy & Andrew Kosseff
 James Krikelas
 John Lalande
 Rita Lloyd
 Julie Luecke & John Rasmussen
 Madison Opera
 Stacey Martin
 Nicole Mendez
 Ruth & Paul Meyer
 Midvale Elementary School
 Leslie Miller
 John Minnich
 NAACP Dane County
 Olivia Nichols
 Mary Niederehe & Bruce Meredith
 Keith Notbohm
 Julia & Dan O'Donnell
 One City Schools
 Christina Ott
 Patricia & William Paul
 Laura Peck & Greg Anderson
 Lisa M. Peyton
 Karen Pluim & George Farah
 Maggie Porter Kratz
 Krishna & Bishnu Pradhan
 Gerald Ring
 Mary & Kendall Rouse
 Mary & Antonio Sella
 Kathryn & William Sergenian
 Kristi & Robin Shepard
 Richard Slayton
 Jeffrey Sleeth
 Jonathan Streeter
 Jan Stuebinger
 Kristi Thorson
 Sarah Tortora
 Steve Tumas

United Way of Greater Milwaukee
 James Van Den Brandt
 Sheray Wallace
 Christopher Walters
 Weatherly Fund
 Kristi & Mark Westover
 Beth Whittemore
 Vicki & John Wilson

\$100-\$249

Abigail Abonogwa
 Jake Aleckson
 Anderson Giving Fund
 Richelle Andrae
 Anonymous
 Appleton Family Dentistry
 Jill Aruguete & Dean Siewert
 Judith Aubey
 Penelope & John Beasley
 Ed Bergen
 Barbara Boehm & Robert Russell
 Stephen Boorstein
 Barbara Brand
 Cindi Brankin
 Kay Brewer
 Mary Brock
 Laura Brown & Mark Shahan
 Lisa Brunette
 Dennis & Catherine Buege Fund
 Sarah Carroll
 Susan M. Chapman
 Megan Elyse Childers
 Chris Chiles & Brian Larson
 Dorothy & Ed Churchwell
 James Conway
 Hannah Copp
 Kathy Cortez-Frey
 Alison Craig
 Erin Dahl
 Cinda & Mark Dalebroux
 Ron Diamond
 Joe Dietlin
 Carrie & Gabe Doyle
 Sandy Drew
 Melissa Duffy
 Timothy Dybevik

Sharon Dziengel
 Jennifer Edgoose
 Mary Lou & Tom Edwards
 Evans Newman Donor Fund
 Coreen Ripp Fallet
 Dorothy Farrar-Edwards
 Laura Fay
 Rachel Anne Feit
 Trish & Manny Figueroa
 Eliot Finkelstein
 Fischer Galloway Charitable Fund
 Ellen & Tom Foley
 Barry Fox
 Ruth Ann Francis
 Eve & Marc Galanter
 Sarah Tamar Galanter-Guziewski
 Kyle George
 Mary George
 Jackie Gerhart
 Claude Gilmore
 Steve Goldberg
 Leslie Grant & William Schwab
 Julia Green
 Sierra Hartfield
 Susan Haynes
 Keith Heimforth
 Barbara Hernandez
 Jeffrey Huebner
 Breanne Ivens
 Jose Javier & Steve Strode
 Kristina Jones
 Michelle Kelly
 Ralph Klosterman
 Kathy Kuntz & Henry Huemmer
 LaGrotta Wine Bar
 Rachel Leader
 Will Lipske
 Susan & Brian Lochen
 Jan Loiselle
 Katherine Loving
 Linda Loving
 Sarah & David Lundey
 Madison Mallards
 Amy & Adam Mertz, *includes matching gifts from TruStage*
 Meuer Art & Picture Frame Co.
 Darlene & Charles Mistretta
 Sue & Michael Mohoney

Jolene & Louis Molnar
 Nancy & Mark Moore
 Corinda Rainey Moore
 Zachary Morris
 Margaret Murray
 Muriel Nagle & Douglas Bach
 Pamela & Christopher Neumann
 New Glarus Brewing Co.
 Melissa Ngo
 Long D. Nguyen
 Tyler Nichols
 Thomas Oliver
 Operation Fresh Start
 Erin & Joe Parisi
 Anne Slaughter Perrote
 Lynn Persson
 Jill & Jacob Pfeiffer
 Frank Prado
 Barbara & Michael Pratzel
 Christine & Geoffrey Priest
 Kari Race
 Wendy Rakower & Warren Buckles
 Dana Richardson
 Shannon Ripp
 Jo Anne Robbins & David Falk
 Kathleen Roberg
 Celeste L. Robins
 Vicki Russell
 Robin & Dan Ryan
 Brian Schoeneck
 Joyce School
 Schott Charitable Fund
 Jane & Eric Schulenburg
 Tracy Schwartz
 Dan Seering
 Timothy Seifriz, *includes matching gift from EMD Millipore Corporation*
 Barbara Snell & Marvin Balousek
 Mary Ellen Spoerke
 Kari Stampfli
 Peter Stein
 Stoughton Opera House
 Petra Streiff & Laren Stuessy
 Summit Strength & Fitness
 Victoria Sutton
 Irene Temple

FOCUS ON KIDS As a member of the Dane County Health Council, we work closely with The Foundation for Black Women Wellness on the Saving our Babies initiative, which works to reduce disproportionately high Black infant mortality rates in Dane County. We are part of ConnectRx, a program that provides resources, community health workers and doula support for Black birthing people.

Rebekah & Jack Temple

Megan Timm

Chelsea & Mike Walmer,
*includes matching gifts from
American Family Insurance
Dreams Foundation*

Barbara Weber

Julia Weiser & Treeman Kopish

Gerri West & Alarik Rosenlund

Kathryn White

Loralie Wiebold

Tonya Wiegert

Wren Wielgus

Kristi & Roger Williams

Willy Street Co-op

Deborah & James Wishau

Kelly Witkins

Marcy Worzala

Susie & Matt Younkle

Nicole Zanoni Health
Endowment

Karen & Thomas Zilavy

Sally Zirbel-Donisch

Ryan Zoellner

\$1-\$99

Leslie Alba

Susan & Michael Ales

Anonymous

Tanika Apollo

Carmen Arevalo

Aurora Astin

Bar Taco

Matthew Blasinski

Carin Bouchard

Debra Brausen

Sue & William Bridson

Amber Brunner

Carolyn & John Cain

Dominic Caminata

Garth Clark

Roseanne Clark

Melissa Craig

Andrew Craven

Marcie & Ray Dachik

Genia Daniels

Corey Davis

Michelle Donofrio

Angela Dooley

Barbara Easton

Antonio Esterrich

Heidi Evans

Kristi Louise Everson

Susan Fadness

Float Madison

Food Fight

Forward Madison Football Club

Debi Fox

Donna & Jerry Franczek

Carola Gaines

Anna Garner-Strickon

Claire Gervais & Dave Blouin

Andrea Gilmore-Bykovskiy

Michael Goldsberry

Green Bay Packers Foundation

Jeanne & Thomas Grist

Juanita & Douglas Halls

Megan Hartwick

Teodora Hellen

Henry Vilas Zoo

Sue Hilgemann

Henry Hoerz

Natalie Isensee

Ann Jackson

Christina Jackson

Daniel Johns

Emily Johnson

Shawn Johnson

Jared Jones

Zoya Khomky

Ryan Klein

Tamie Klumpyan

Audrey Larson

Sandra Levin

Casey Liakos

Rebeca Liebl

Yvonne & Dennis Lindl

Sarah Logsdon

Kristin Martin & Laura Miller

Michael Mattson

James McNeilly

Milwaukee Brewers

Irene Mirkin

Ari Moen

Paul Muench

Christopher Murphy

Mary & Charles Mussey

Siobhan Nassalang

Haley Nehring

Jason Ness

Olivia Nichols

Susan Nossal

Bonita Nunez

Katy Oksuita

Olbrich Gardens

Orange Tree Imports

Michael Peterson

Graham Petit

Mai Nhousa Pha

Berit Poser & Ross Rehfeldt

Patricia Prime & Richard Linster

Sue & Jack Rayburn

Mary Ann & Richard Reale

Rhonda Reinholtz

Kate & Pat Remington

Satya Rhodes-Conway

Ellen Rulseh

Gerald Ryan

Christine Schey & Nadine
Bergstrom

Jessica Schmidt

Katie Schuler

Season & Brian Schwarzbrott

Valerie Shatavsky

Lucyna & Yoram Shenker

Teresa Ann Sizer

Barbara Spierer

Roger Springman

Sarah Spurley

Mike St. Jon

Barbara Sukow

Table Wine

Mary Alice Tillery

Carolyn & Juan Torales

Galyna Turchanova

Dona Turner

Pa Vang

Benita Walker & Joseph Senulis

Ian Walsh

Jill Watson & Thomas Williams

Susan & Michael Wildrick

Peter Williamson

Honorary Gifts

In Honor of James Berbee

from Fred & Amy Broihahn
Charitable Fund

In Honor of Janet Dancey Berger

from Laura Berger

In Honor of Mary Brock

from Sue & Jack Rayburn

In Honor of Carey Dachik

from Marcie & Ray Dachik

In Honor of Gail & Gordon Derzon

from Janice Gritzner

In Honor of Charles Edwards DDS

from Appleton Family Dentistry
Cynthia Brankin
Barbara Easton
Donna & Jerry Franczek
Ralph Klosterman
Joyce School
Tresi Smith
Barbara Sukow
Dona Turner
Peter Williamson
James & Deborah Wishau
Kelly Witkins

In Honor of Meghan Fondow

from Leslie Miller

In Honor of Sherwood Gorbach

from Roxane Gorbach

In Honor of Paul Harrison

from Jan Loiselle

In Honor of Patricia Healy

from Meaghan Healy & Peter Davis

In Honor of Sande Hilst

from Ed Bergen

In Honor of Brian Joiner

from David Balsiger

In Honor of Ken Loving

from Joyce Schrage

In Honor of Ken Loving & the Physician Leadership Development Program

from Julia & Matthew Wright

In Honor of Mike Martin

from His Sisters & Mom

In Honor of Ron Miller

from Kari Stampfli

In Honor of Mary & Charles Mussey

from Susan Haynes

In Honor of Roberta Peyton

from Lisa Peyton

In Honor of Beth Potter

from Patricia Kokotailo & Lawrence DeRoo
Caitlin Regner

In Honor of Barbara Snell & Marvin Balousek

from Jeanan Yasiri Moe & Doug Moe

In Honor of David Sulman

from Barbara Spierer

In Honor of Patricia Ann Weinswig

from Kristin & Bruce Bull Lyon

In Honor of Fritz Wenzel

from Salli Martyniak & Loren Hatleberg

In Honor of Elaine Wergin

from Larry White

In Honor of B. Winston

from Rosabel Hernandez De Brandl

FOCUS ON KIDS Our integrated behavioral health program ensures that children have access to mental and behavioral health services, making it a routine part of overall health and primary care. Adolescent patients are screened for anxiety and depression and can receive treatment if needed.

Celebration of Service

Each year our community gathers at our Celebration of Service to recognize the work we do at Access, the patients we serve and the people and organizations who make this work possible. More than 700 donors, staff and community supporters joined together this year to celebrate our important work.

Celebration of Service Sponsors

Benefactor

Group Health Cooperative of South Central Wisconsin | UW Health

Leader

BMO | Epic | SSM Health | UnityPoint Health - Meriter

Champion

Erdman | Exact Sciences | Johnson Financial Group | Molina Healthcare of Wisconsin | Quartz

Advocate

Associated Bank | M3 Insurance | Patterson Dental | WPS Health Solutions

Supporter Table

All of Us Research Project | The Alliance | Gail & Gordon Derzon | Carrie & Gabe Doyle | Focused Interruption | Madison Gas & Electric | Salli Martyniak & Loren Hatleberg | Michael Best | MIG Real Estate | Jeanan Yasiri Moe & Doug Moe | Roseann & Brad Murphy | National Guardian Life | Stacey & Tyler Novogoratz | Oscar Rennebohm Foundation | The QTI Group | Sarina Schragger & Ken Loving | UnitedHealthcare Community Plan Wisconsin | UW Carbone Cancer Center | Wegner CPAs | Wisconsin Primary Health Care Association



SAVE THE DATE
Celebration of Service Dinner
April 10, 2025

Leadership

Access strengthens the impact we have on our community and stays connected to our patients' needs with the support of our Board of Directors, Senior Leaders, Patient Advisory Councils and our Community Advisory Council.

Access Board of Directors

Lisa Ellinger
President

Gabe Doyle
Vice President

Mark Xistris
Treasurer

Andrea Gilmore-Bykovskiy
Secretary

Brian Collien
Past President

Andrew Hitt

Abigail Liedl

Fernando Cano Ospina

Hamang Patel

Aaron Perry

Kathi Sergenian

Sheray Wallace

Morgan White

Joshua Wright

Senior Leaders

Ken Loving MD
Chief Executive Officer

Kevin Fehr MD
Chief Medical Officer

Tenisha Grimmer CPA
Chief Financial Officer

Joanne Holland CPA
Chief Business Development Officer

Dan Martin
Chief Clinical Services Officer

Errin Pfeifer DMD
Chief Dental Officer

Tammy Quall
Chief Administrative & Strategy Officer

Elizabeth Zeidler Schreiter PsyD
Chief Behavioral Health Officer

Community Advisory Council

Juli Aulik

Betty Banks

Dave Beck-Engel

Kim & Michael Bentz

Laura Berger

Micaela Berry-Smith

Linda Bochert & Dave Hanson

Martha & Jack Bowhan

Kristi Brereton

Kaleem Caire

Karen & Craig Christianson

Karen Menendez Coller

Anthony Cooper

Betty Harris Custer & J. Corkey Custer

Charlestine Daniel

Jan & Bill DeAtley

Gail & Gordon Derzon

Sara & Andrew DeTienne

Marjorie DiMaggio

Rich Donkle

Katherine Eby

Natalie & Dan Erdman

Amie Goldman & David Gundersen

Brenda Gonzalez

Sarah Grimes & Stan Kanter

Jeff Grossman

Mary Gulbrandsen

Joyce & Thomas Hirsch

Kristi Jones

Aleksandr Kladnitsky

Sean LaBorde

Jan Loiselle

Jill & Peter Lundberg

Salli Martyniak

Gary Mecklenburg

Sally & Mike Miley

Jeanan Yasiri Moe & Doug Moe

Renee Moe

Roseann & Brad Murphy

Tia Murray

Lisa Peyton

Petra Ressler & Sven Midelfort

Nancy & Sean Saiz

Patricia Tellez-Giron

Linda Vakunta

Eva Vivian

Mai Zong Vu & Peng Her

Lucretia Sullivan Wade & Anthony Wade

Karen Walsh

Julia Wright

Mark Xistris

Access Latinx Patient Advisory Council

Alejandra Castillo

Maria Victoria Espinal

Victor Illescas

Margarita Martinez Lopez

Mayerling Machado Marquez

Elizabeth Martinez

Francisco Martinez

Imelda Medina

Silvia Ortega

Susana Canales Ortiz

Norma Ramirez Pardon

Israel Ramirez

Silvia Rivas

Celsa Rodriguez

Valentina Perez Tovar

Access Patient Advisory Council

Lesley DiSalvo

Brooke Evans

Alexis Jordon Jackson

Angela Jordon Jackson

Pamela McDonald

Benjamin Mead

Annetta Price

Paul Quinn

T. Rae

Margaret Rubio

Valerie Shatavsky

FOCUS ON KIDS Our Maternal Child Health program provides care, support and services to people throughout their pregnancy. Additionally, we work with many community programs and services to provide additional support during this critically important time. Over the past year, Access served 842 prenatal care patients.

Community Partners

Access is able to create greater access to high-quality, affordable health care for the people who need it through partnerships with the following public, private and charitable organizations who share in our mission.

Affordable Dental Care	Exact Sciences	Oral Health Coalition of Dane County	UW Health
Agrace Hospice & Palliative Care	Focus on Energy	The People Company	University of Wisconsin School of Medicine and Public Health
American Cancer Society	The Foundation for Black Women's Wellness	Planned Parenthood of Wisconsin	Department of Family Medicine & Community Health
American Family Children's Hospital	Great River Oral & Maxillofacial Surgery	Porchlight	Department of Internal Medicine
American Heart Association	Gospel Run	Project RESPECT	Department of Pediatrics
Anesis Therapy	Greater Dane Dental Society	Public Health Madison & Dane County	Department of Population Health Sciences
Anthem	Group Health Cooperative of South Central Wisconsin	Quartz	Department of Psychiatry
ARC Community Services	Harambee Village Doulas	Rebalanced-Life Wellness Association	Department of Psychology
The Beacon	The Hmong Institute	Reach Dane	Department of Radiology
Birth To Three Connections	Humana	Reach Out & Read Wisconsin	Vivent Health
Black Maternal & Child Health Alliance	Joining Forces for Families Agencies	RISE Wisconsin	Wisconsin Collaborative for Healthcare Quality
BMO	Journey Mental Health Center	Roots4Change	Wisconsin Comprehensive Cancer Control Program
Centro Hispano of Dane County	Kujichagulia Madison Center for Self Determination	RSVP of Dane County	Wisconsin Department of Health Services
Children's Dental Center of Madison	La Sup	Salvation Army of Dane County	Wisconsin Economic Development Corporation
Collaborative Family Healthcare Association	Latino Health Council	Second Baptist Church	Wisconsin Health+
Community Connections Free Clinic	Madison Area Partners & Allies	Southwest Technical College	Wisconsin Medical Society
ConnectRx Wisconsin	Madison College	Southwestern Wisconsin Community Action Program	Wisconsin Primary Health Care Association
Covering Wisconsin	Madison Metropolitan School District	Specialty Care Free Clinic	Wisconsin Seal-A-Smile
Dane County Department of Human Services	Madison Opera	Step Up: Equity Matters	WPS
Dane County Health Council	Madison Pediatric Dental & Orthodontics	SSM Health	YMCA of Dane County
Dane County Homeless Services Consortium	Madison Public Schools Foundation	Sun Prairie School District	YWCA Madison
Dane County Interpreter Coalition	Madison Street Medicine	Today Not Tomorrow	
Dane County Medical Society	Meadowood Health Partnership	United Way of Dane County	
Dean Health Plan	MEDiC Clinic	United Healthcare Insurance Company	
Delta Dental of Wisconsin	MHS Health Wisconsin	UnityPoint Health - Meriter	
Domestic Abuse Intervention Services	Molina Health Care	University of Wisconsin School of Nursing	
East Madison Community Center	My Choice Wisconsin	School of Pharmacy	
Edgewood College	NAACP Dane County	School of Social Work	
EQT by Design	Nehemiah	Urban League of Greater Madison	
	One City Schools	UW Carbone Cancer Center	
		UW South Madison Partnership	

Staff

With thanks to our staff who make this all possible

Kristen • Amanda • Matthew • Faiza Bushra • Leslie • Emily • Shannon • Chaimaa • Carmen • Afi • Giselle • Sandra • Evelin • Donald • Briana • Vanessa • Florencia • Zully • Sophia • Jacqueline • Laci • Elizabeth • Kristina • Whitney • Emyra • Haley • Angela • Sonja • Margaret • Frankie • Ruth • Abigail • Rosario • Laura • Jose • Haleigh • Tatiana • Saulo • Edgardo • Jeraly • Taya • Monica • Victoria • Lynsey • Kelly • Abe • Mary • Angel • Sarah • Jamie • Kathy • Fatima • Carey • Shelly • Daisy • Tara • Allanah • Demetris • Andrea • Sarah • Jessica • Kaylee • Wayne • Elizabeth • Michelle • Dina • Abby • Sara • Scarlet • Tiffany • Jody • Hannah • Inga • Karen • Kevin • Liliana • Lisa • Adajo • Meghan • Carlos • Jonathan • Paige • Donna • Jodie • Britney • Odalys • Rafael • Kathya • Jennifer • Shelby • Sheila • Kim • Elizabeth • Stephanie • Kelsey • Giuliana • Kassandra • Jennifer • Haley • Cheryl • Julia • Tenisha • Rose • Ashley • Darcee • Carmen • Eva • Kelly • Sheila • Paul • Melissa • Hannah • Loni • Megan • Caroline • Thang • Viviana • Yasmin • Rosabel • Mirna • Melissa • Tien • Parker • Joanne • Erin • Constanza • Shurelle • Sabrina • Apiramy • Isabel • Katrina • Veleega • Izabella • Kristina • Elyse • Deidre • Judy • Jenny • Kateri • Melinda • Julia • Bridget • Emilie • Mary • Kayla • Paige • Katherine • Ana • Bethany • Mai • Sue • Laura • Leticia • Victor • Karl • Ken • Alyssa • Claudia • Isabelle • Destiny • Daniel • Itzel • Sherlyn • Cassandra • Joann • Skylar • Shannon • Elizabeth • Natalia • Elizabeth • Gioconda • Madeleine • Lindsey • Tiffany • Jenifer • Genoveva • Wyatt • Eli • Ileana • Brandon • Deborah • Cynthia • Maria • Ka Bao • Dolores • Long • Julie • Evan • Carol • Julia • Kelly • Cecilia • Erika • Honey • Lynette • Kim • Xavier • Ursula • Yesenia • Amy • Errin • MaiNhoua • Karla • Linda • Rita • Michele • Tammy • Erika • Scott • Caitlin • Jane • Amanda • Abner • Jamilex • Shannon • Juanita • Blanca • Joanna • Misty • Sarah • Cinnamon • Anthony • Mya • Lynn • Leslie • Marcela • Claudia • Jailane • Diana • Silvia • Martha • Madison • Chris • Emilie • Berhan • Brittany • Laura • Desiree • Victoria • Britta • Debra • Emily • Katherine • Jessica • Tracy • Brian • Charmi • Walker • Angela • Sara • Demetra • Jessica • Lyal • Alexander • Alyssa • Zavier • Rachel • Elissa • Brooke • Nicholas • Victoria • Susan • Azeneth • Patrick • Ka Dee • Kaochai • Kaoying • Phia • Bebe • Tchia • Mandy • Mary Alice • Erika • Charlotte • Kelsang • Jennifer • Ivania • Dia • Mai Kha • Amanda • Soledad • Victor • Sangwanh • Mala • Amber • Melissa • Karlee • Julia • Sarah • Grisel • Courtney • Carmen • Elise • Kemiya • John • Ashley • Jeffrey • Anna • Bridgette • Julie • Elizabeth



The Work We Do

5,599
immunizations
administered
to children

32,710
Total number of
patients

3,660
flu vaccines
provided to children

● Sun Prairie Clinic
Providing dental
services

15%
Patients with no
insurance coverage

31%
Patients served in a language
other than English:

3,155
Celebrate Smiles
patients

93%
of babies delivered were
at a healthy birthweight

● William T. Evjue Clinic
Providing medical, dental and
behavior health services

165,488
Total number
of patient visits

3,520
COVID vaccines
to children

3,208
books to children through
Reach Out & Read

● Joyce & Marshall
Erdman Clinic
Providing medical,
dental and behavioral
health services

● Wingra Family
Medical Center
Providing medical
and behavioral health
services

1,519
Patients who
experience
homelessness

842
Prenatal patients

● Dodgeville Dental Clinic
Providing dental services

63%
Patients who
identify as persons
of color

38%
of patients
are children

89%
Patients live in poverty

LAKE
MENDOTA

LAKE
MONONA

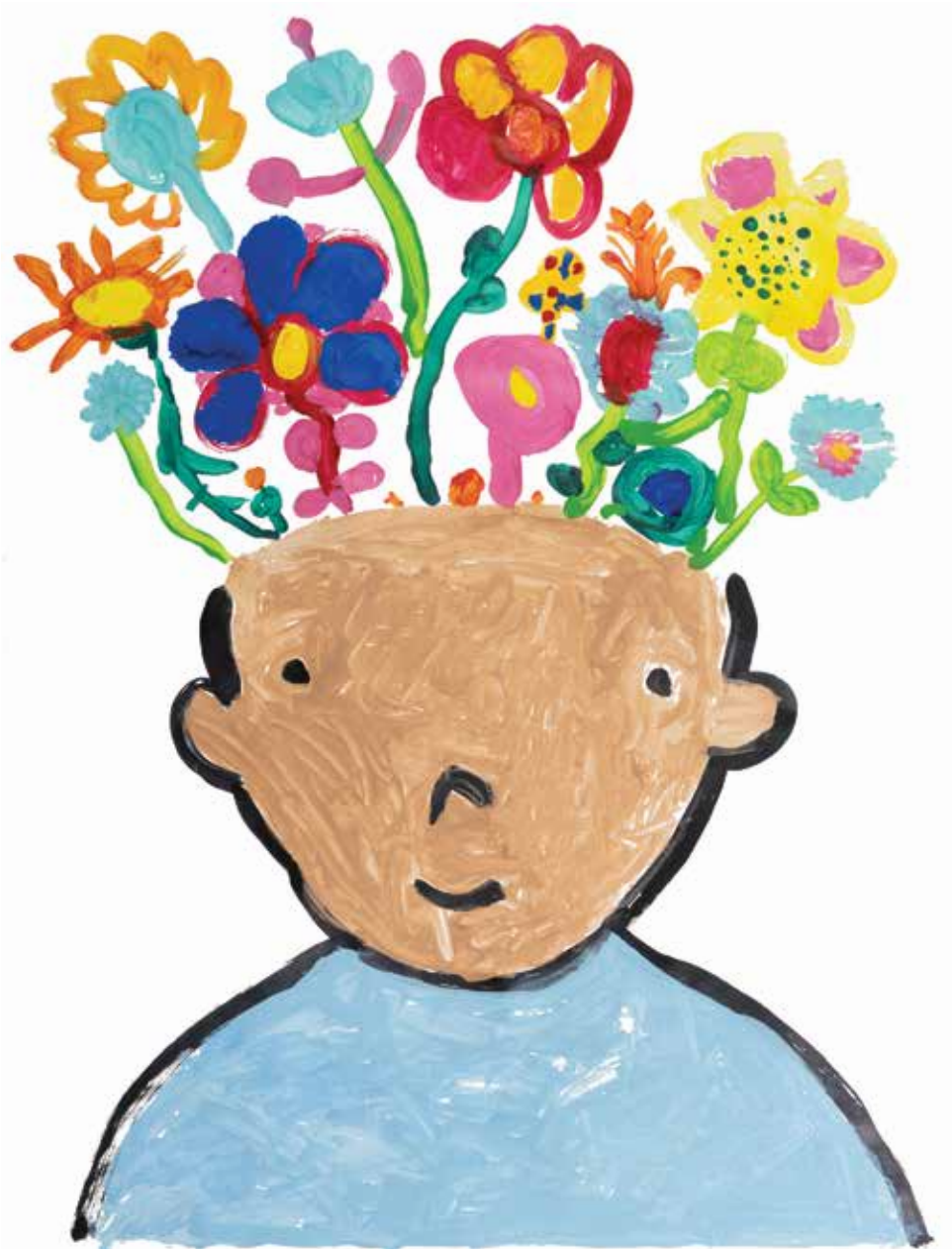

The children of Midvale Elementary School create artwork throughout the year for our Joyce & Marshall Erdman and William T. Evjue Clinics. This year's Annual Report features artwork from Mr. Welton's first grade dual language immersion Spanish class, which was inspired by the story "The Boy With Flowers in His Hair" by Jarvis.



Access

COMMUNITY HEALTH CENTERSSM

